Be4
MOVIE

MIL-138

AREA: MILANO

TIPO: LOFT

STILE: INDUSTRIALE, MODERNO

MQ: 280

DESCRIZIONE

Loft su due livelli a Milano, ampio e luminoso, caratterizzato da uno stile industriale ed elegante allo stesso tempo, con grandi vetrate, parquet e finiture di design. La cucina con isola e gli spazi aperti creano un ambiente versatile e sofisticato, mentre il terrazzo panoramico regala una continuità tra interno ed esterno, perfetta per shooting, eventi o set creativi.

ACCESSIBILITÀ

Montacarichi 2 posti auto interni.

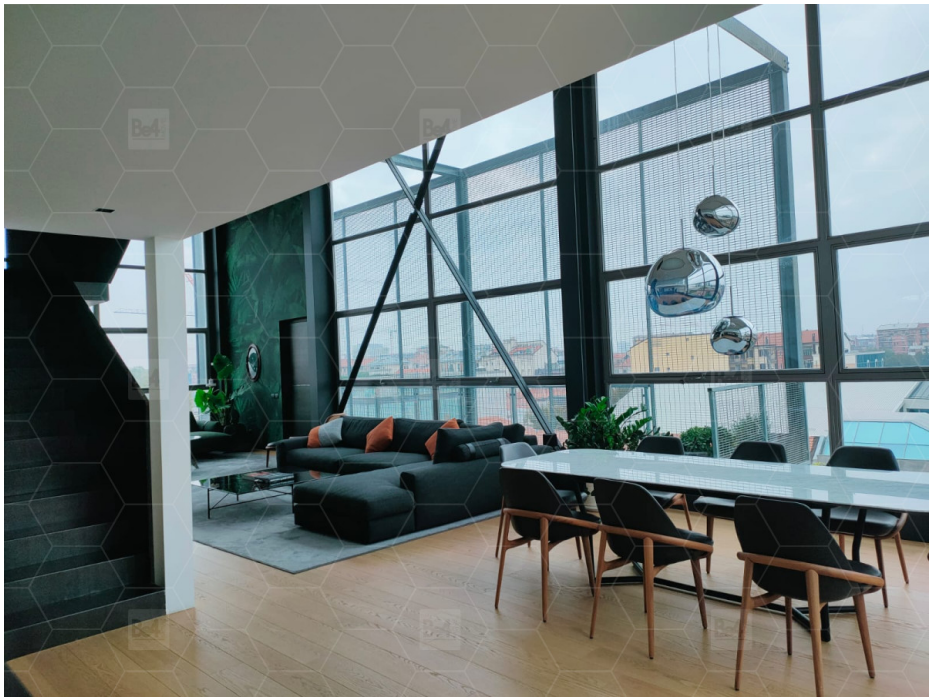

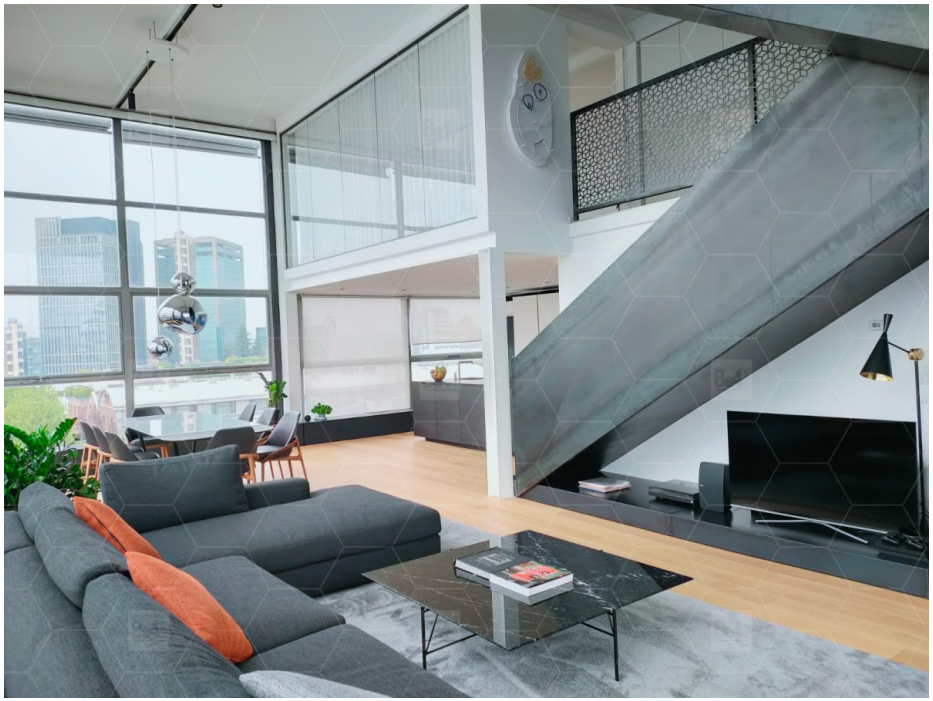

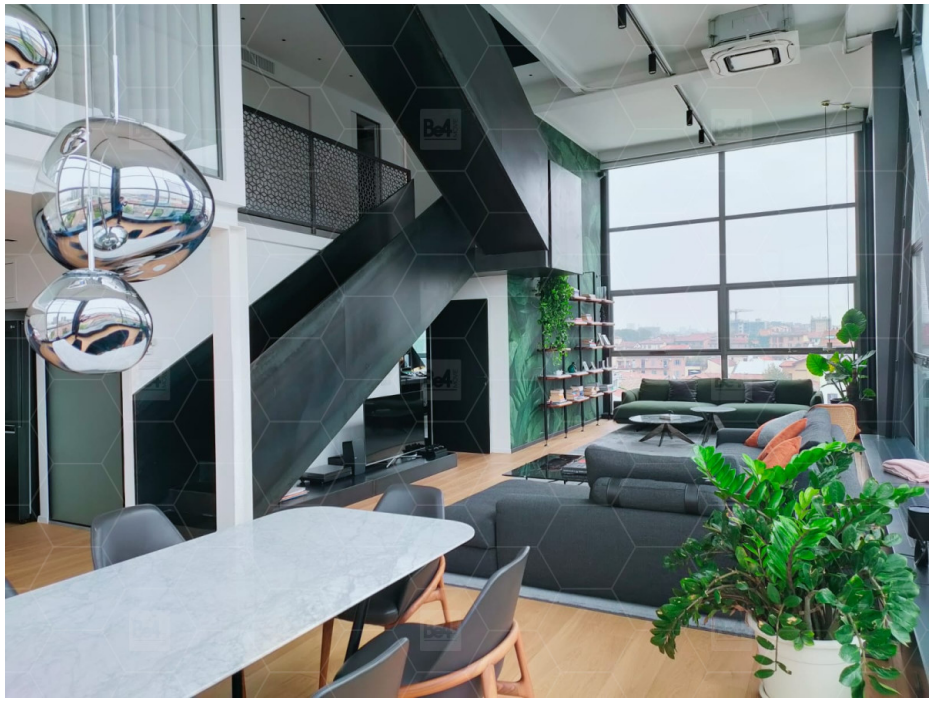

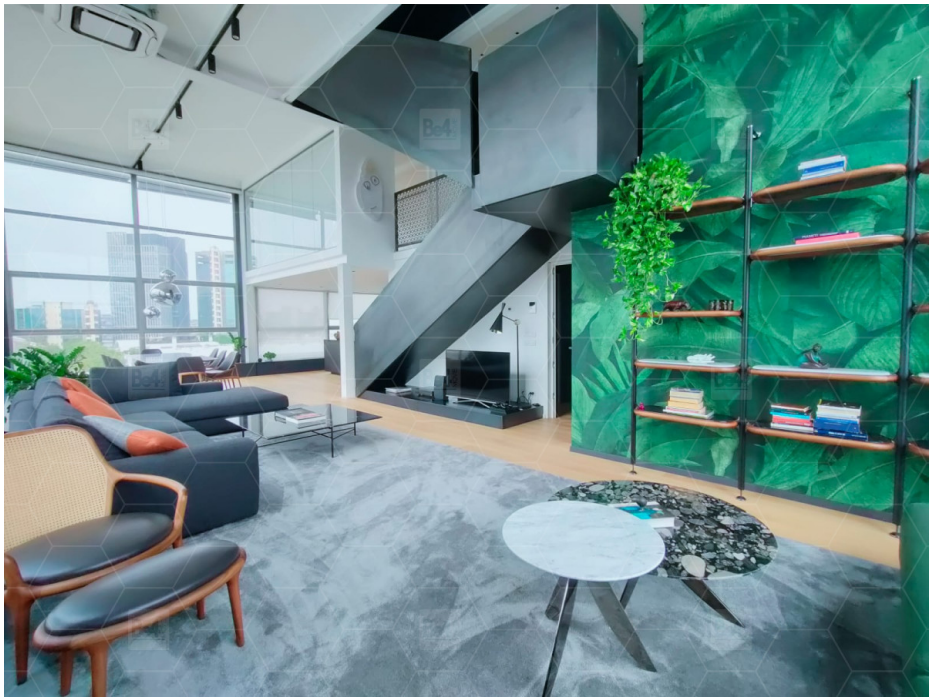

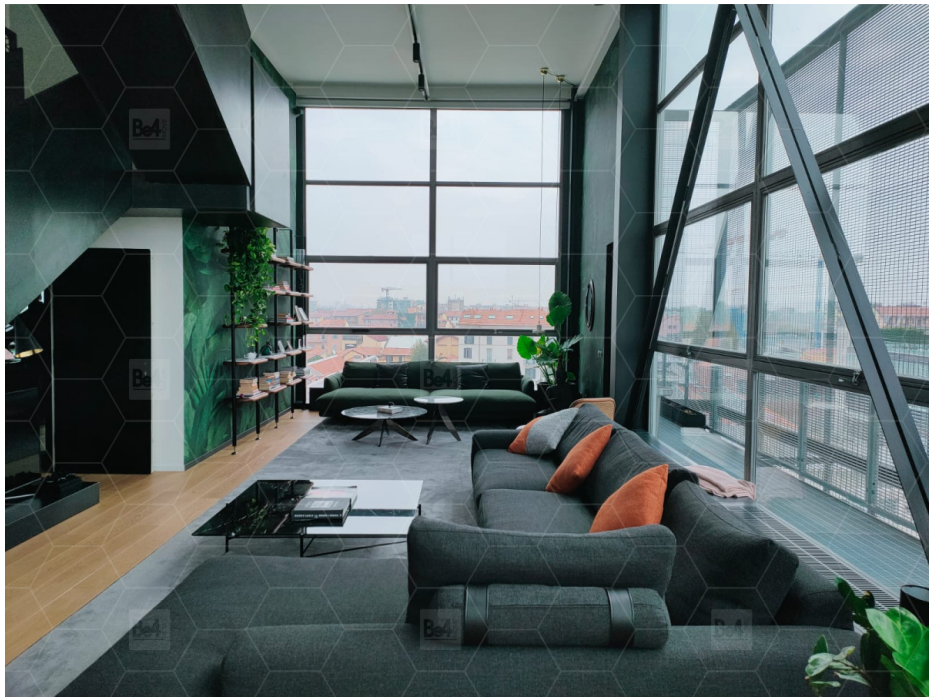

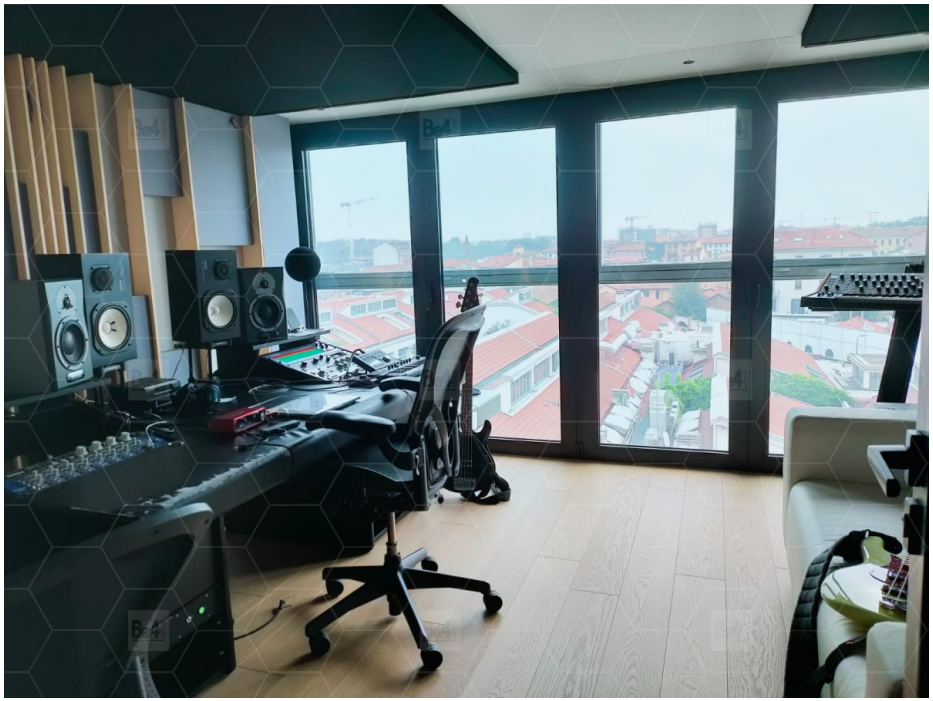

PROAMP
PROAMP

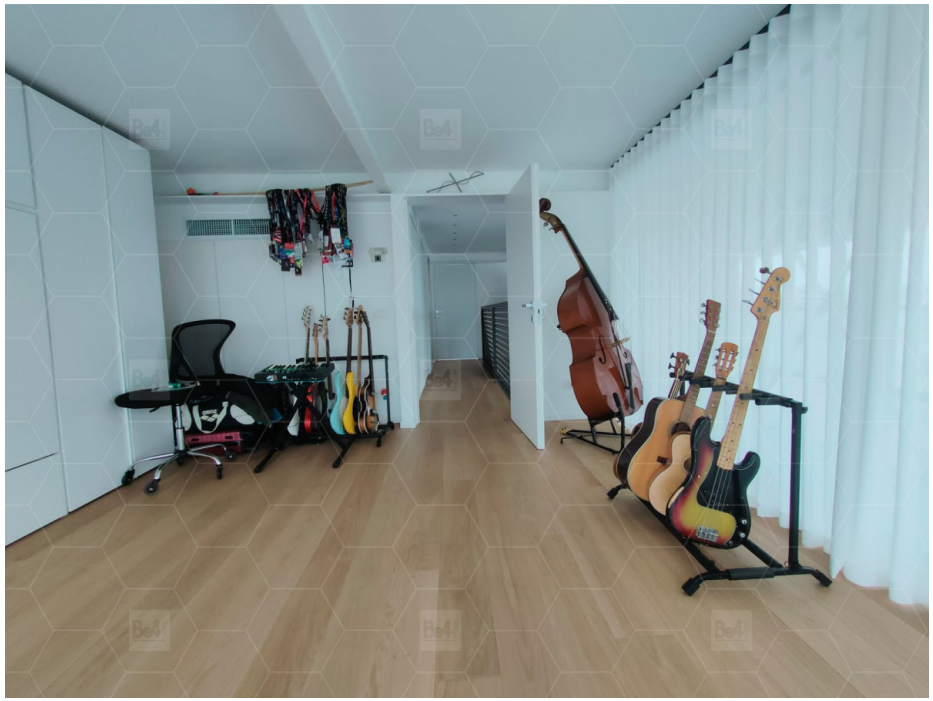

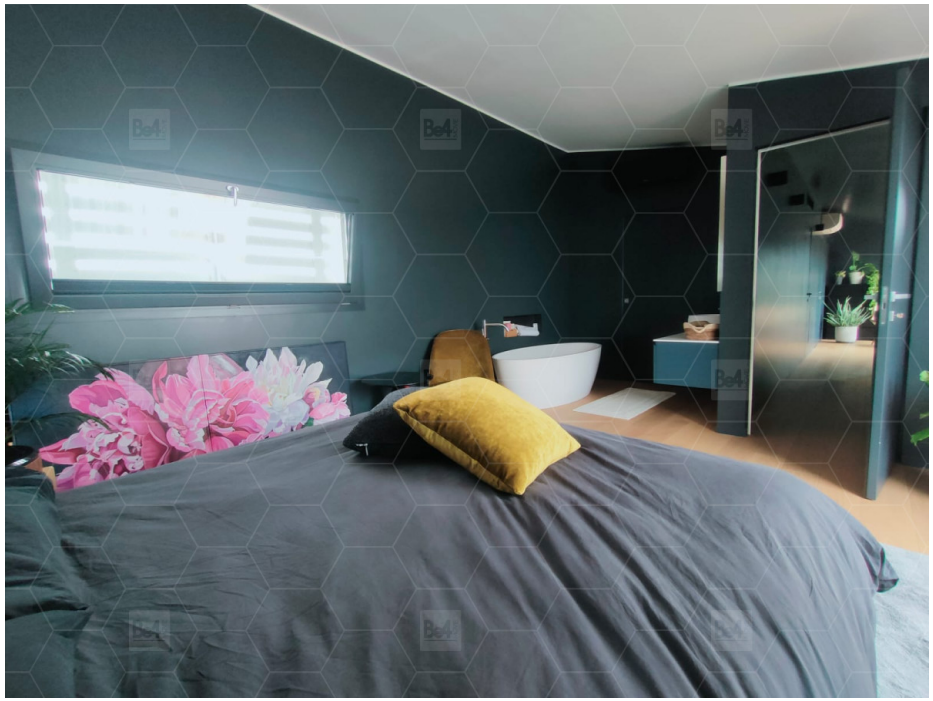

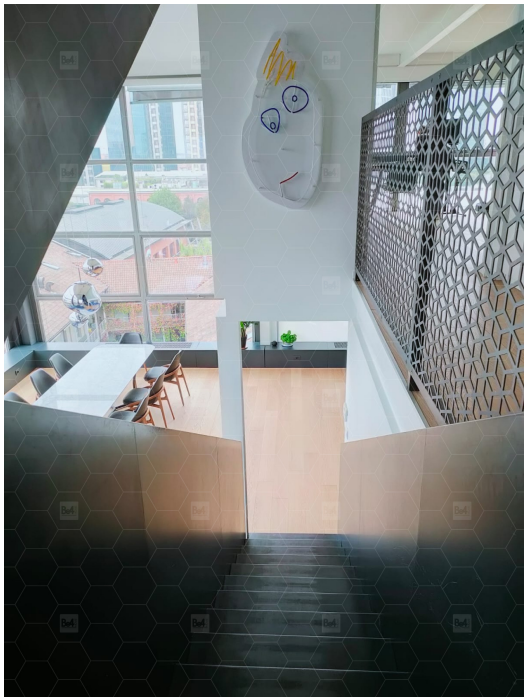

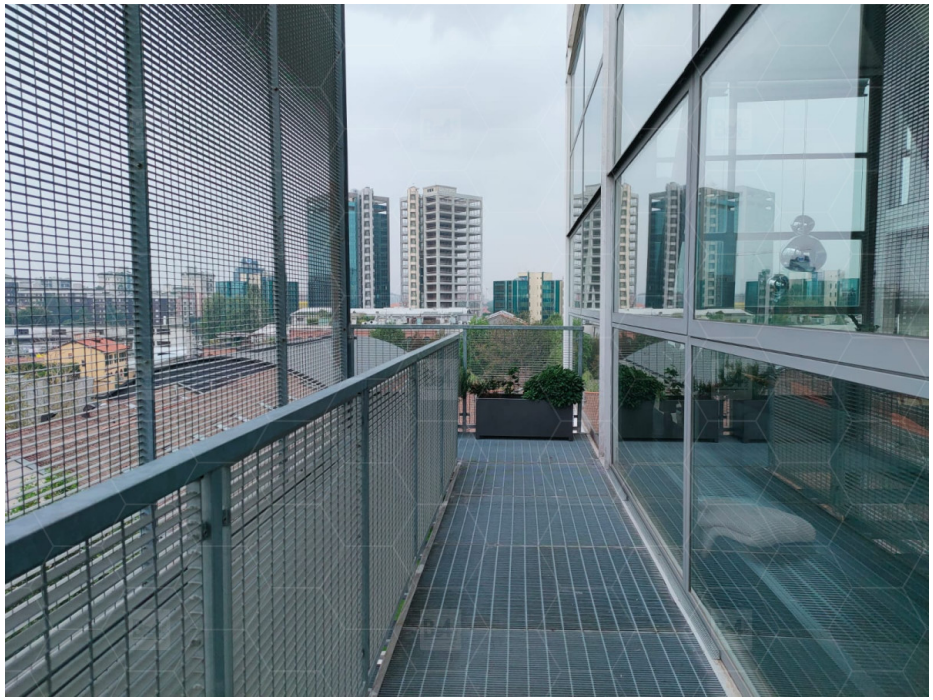

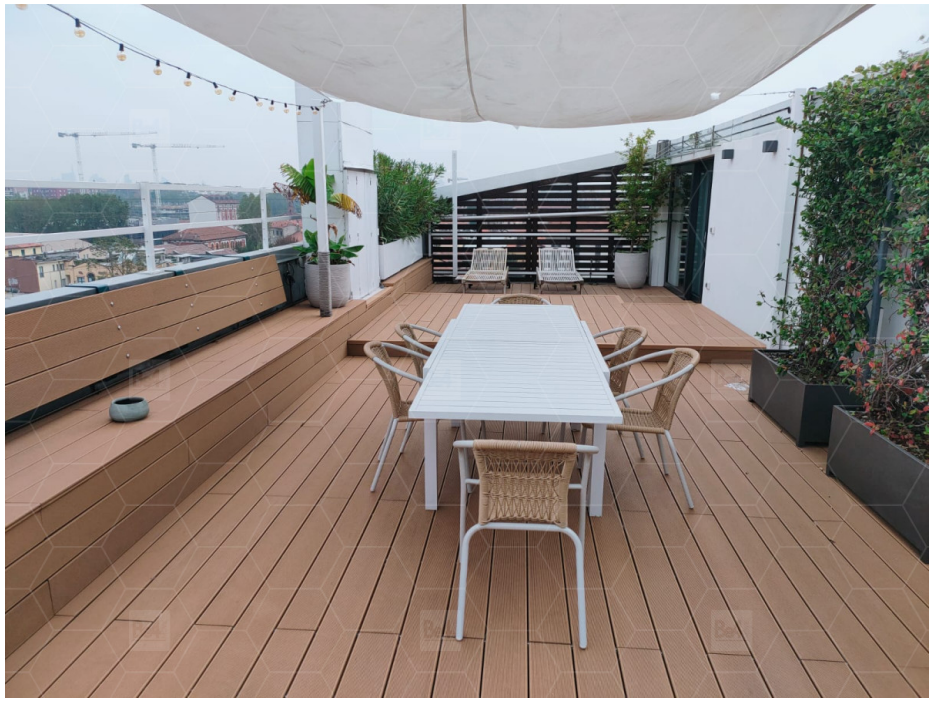

location@be4movie.com

Andrea Foletti
334 5933045

Manuela Tranchina
338 7542248