
MAKE ART
NOT WAR

MIL-304

AREA: MILANO

TIPO: ATTICO

STILE: MODERNO

MQ: 100

DESCRIZIONE

Attico molto luminoso con ampio soggiorno e due terrazzi.

ACCESSIBILITÀ

5° piano con ascensore piccolo. No montacarichi.


MAKE ART
NOT WAR


CARISMA E
SINTOMATI
PISTERO...




MAKE ART
NOT WAR




CARO DIARIO
OGGI HO
MANGIATO TANTO

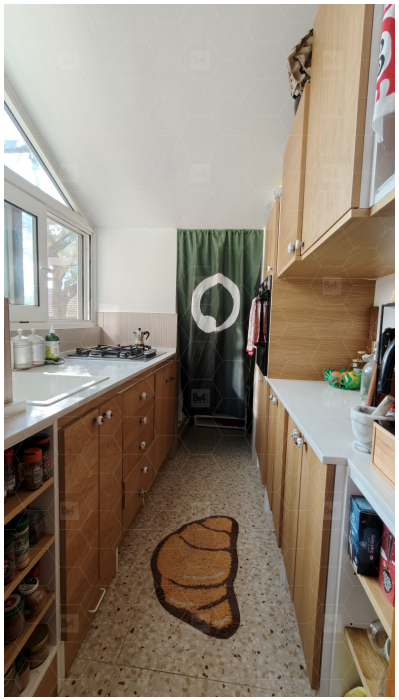









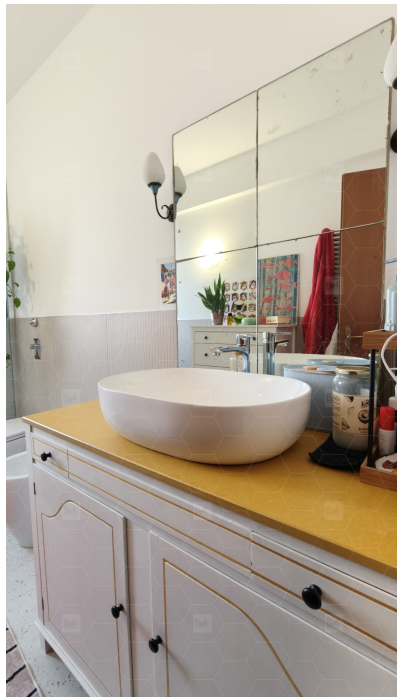

























location@be4movie.com

Andrea Foletti
334 5933045

Manuela Tranchina
338 7542248